

Northern Area Planning Committee

31st October 2018



7a) 18/08151/FUL - Dahl Al Misfir, Park Lane, Ford, SN14 8RN

Install a 4.4m x 2.4m swim spa in the rear garden of the residence, Dahl Al Misfir. The spa will be part sunken with decking around.

Recommendation: Approve with Conditions



Site Location Plan



Aerial Photography









Site Location Plan

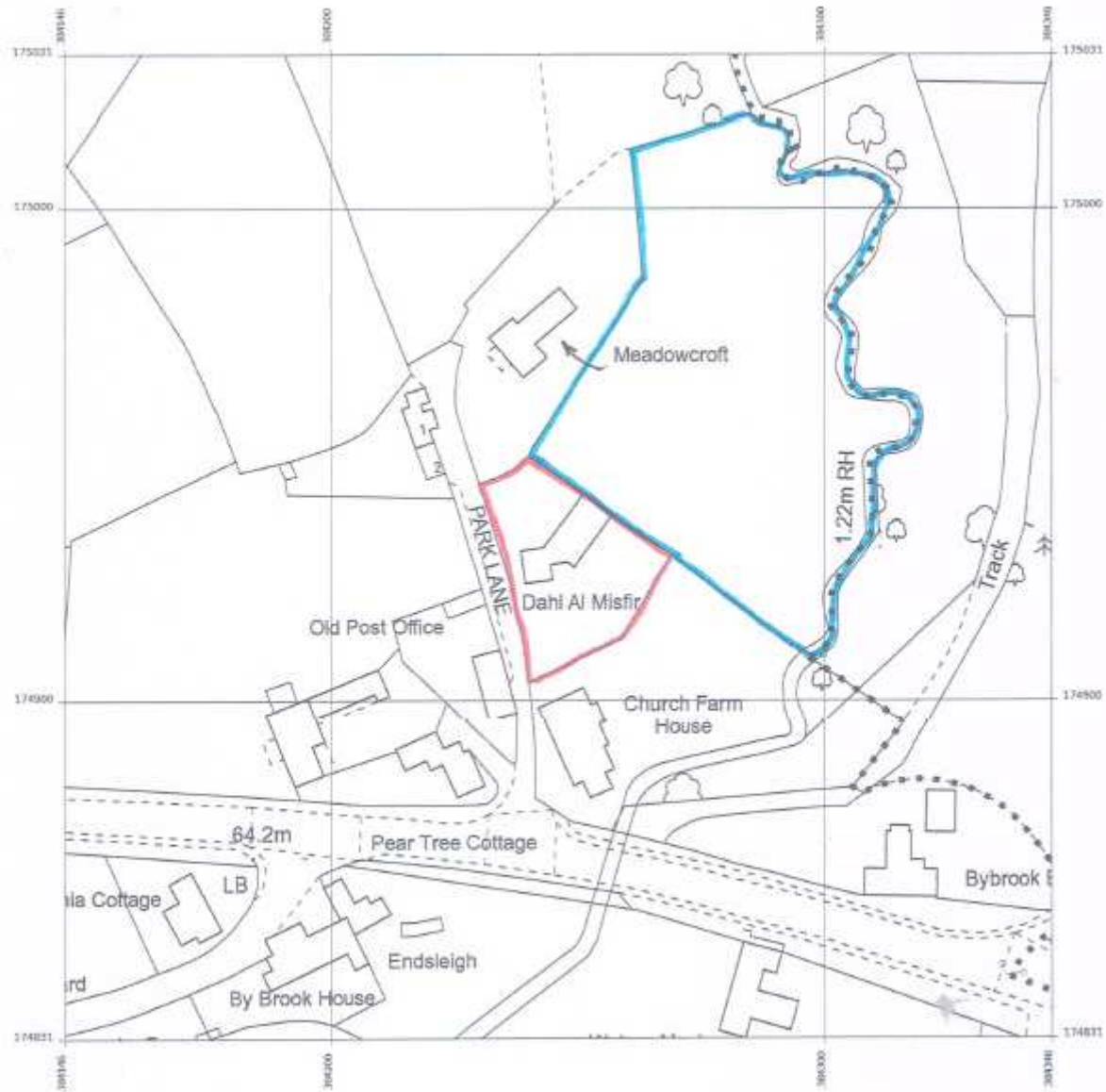

Layout Plan

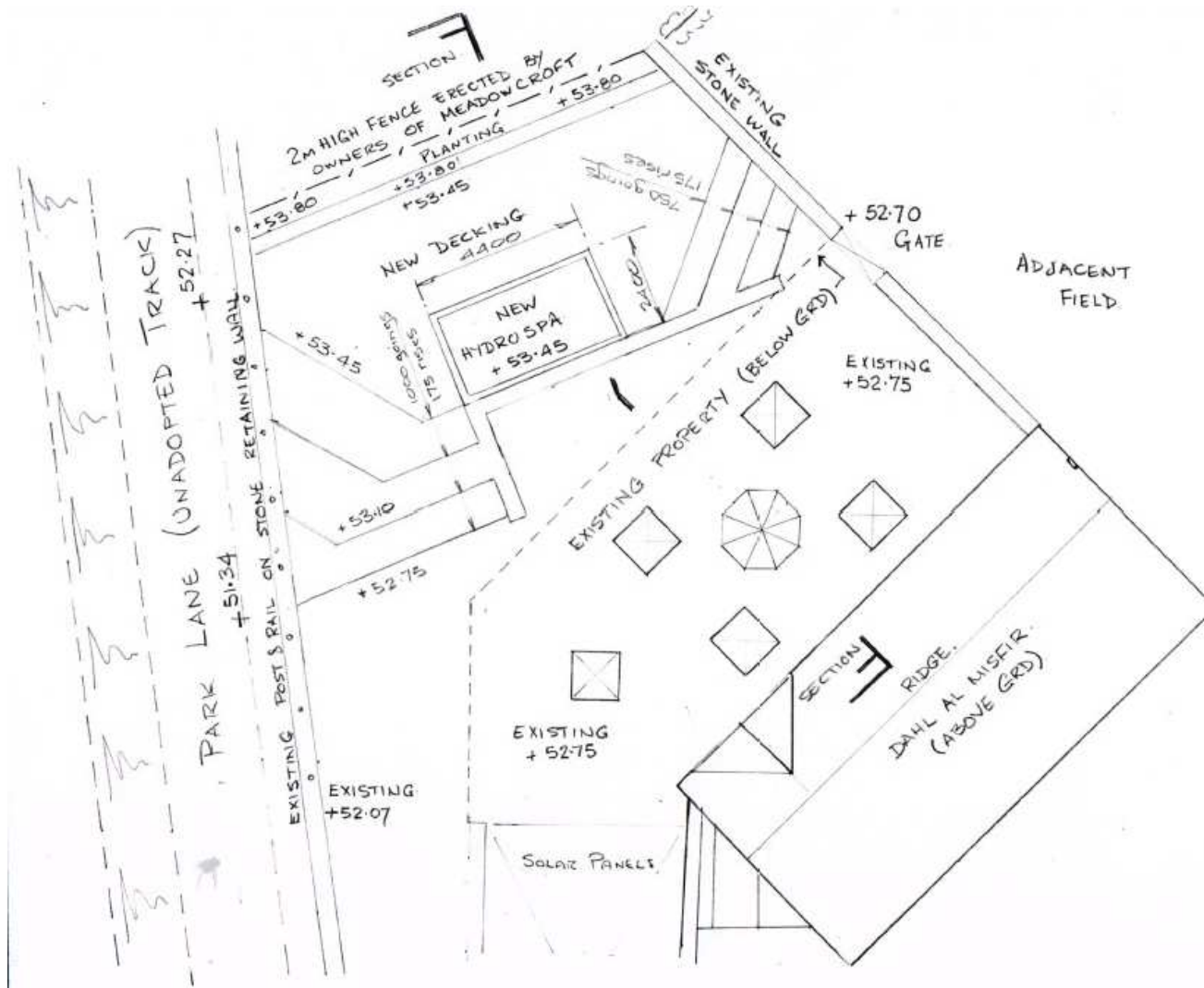

Block Plan

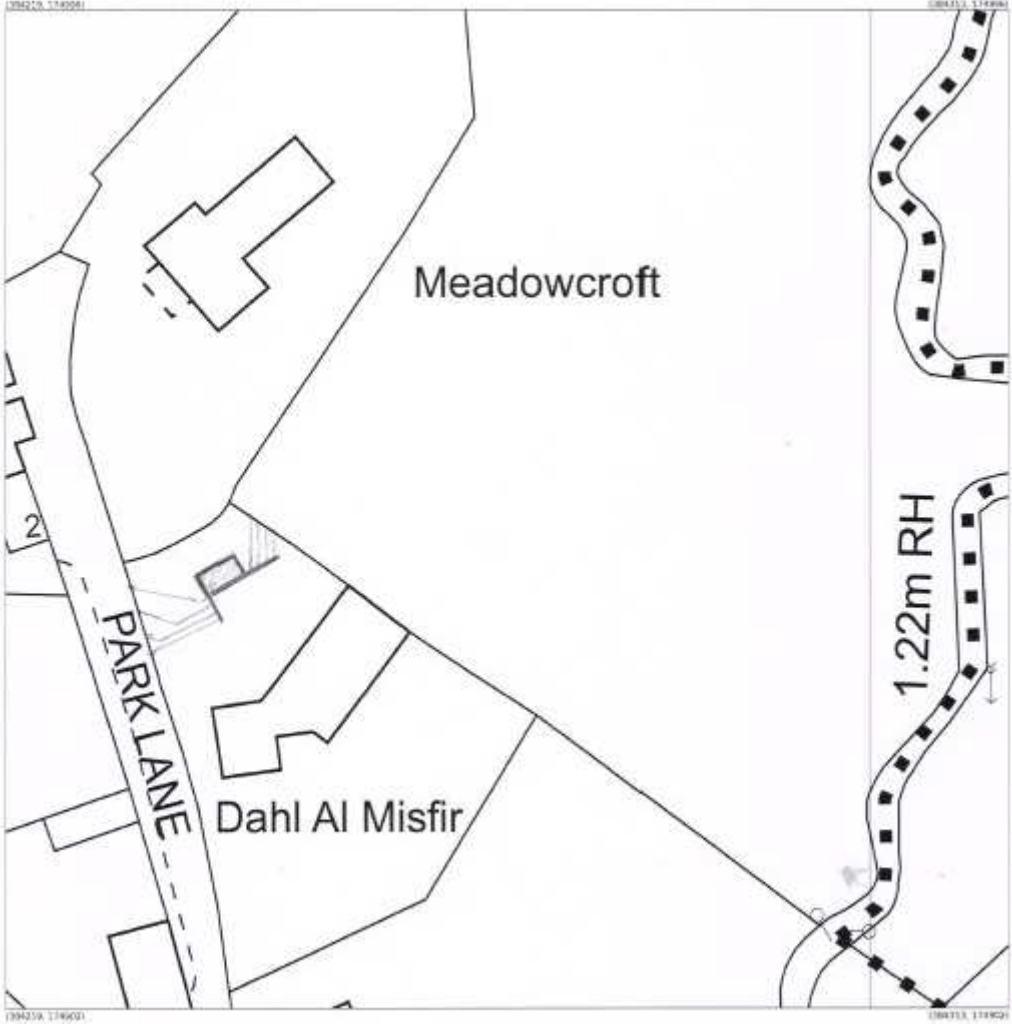

Section

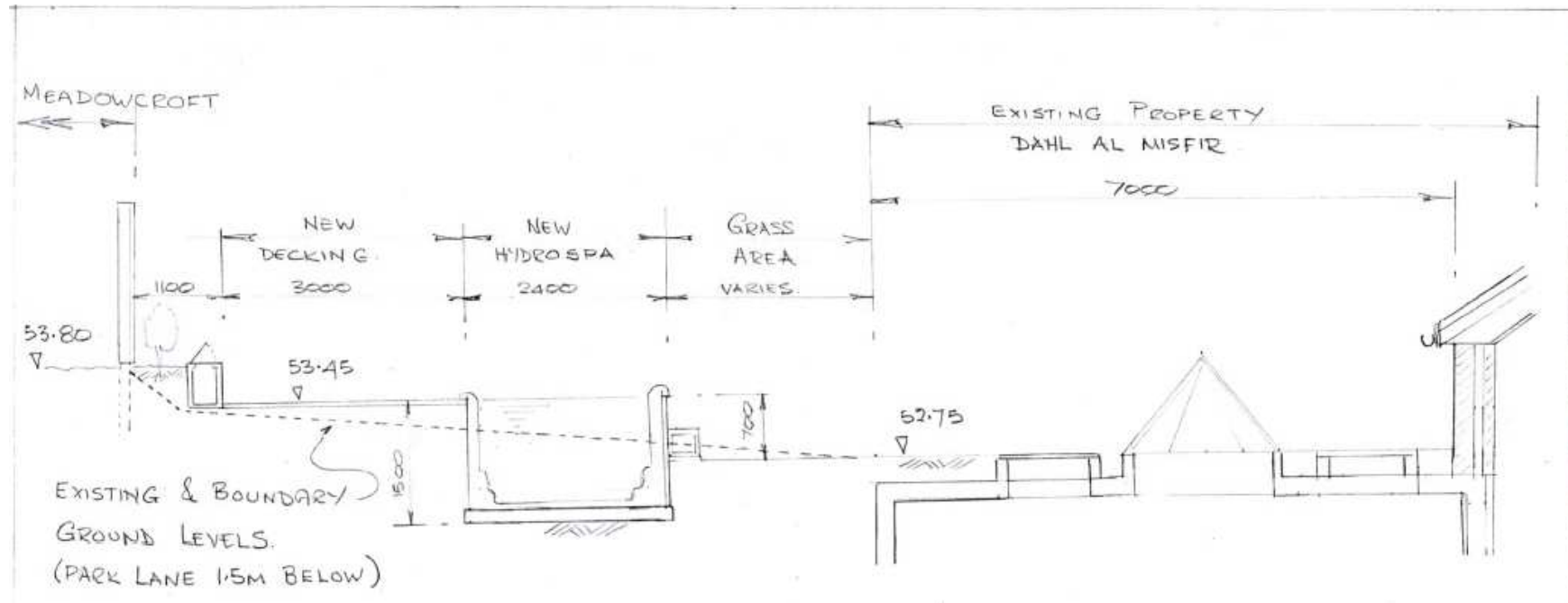

7b) 17/09914/FUL - Land to the rear of 88- 89b High Street, Cricklade, SN6 6DF
Erection of 2 no. new dwellings
Recommendation: Approve with Conditions

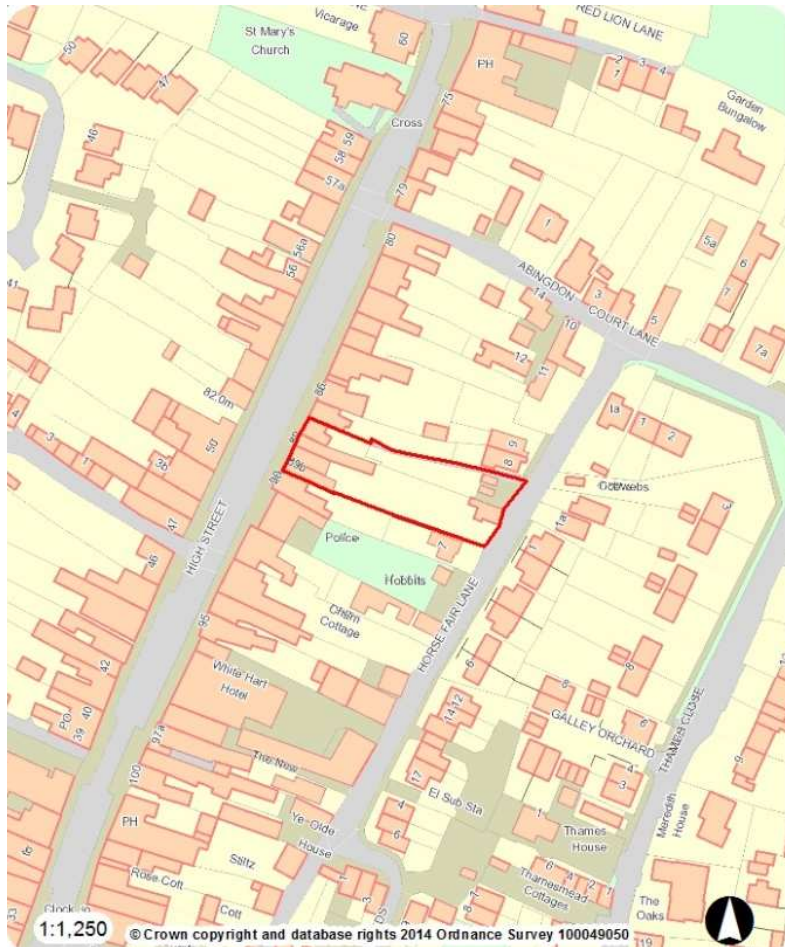

Site Location Plan



Aerial Photography



Photos



GARDEN OF 89 and 89a&b
(Looking East towards proposed site)



GARDEN OF 89 and 89a&b
(Looking West from proposed site)



Photos



GARDEN OF 88
(Looking East towards proposed site)



GARDEN OF 88
(Looking West from path)

Photos



GARAGE WITH WORKSHOP BEHIND
(Street view from Horse Fair Lane)



GARAGES
(Street view from Horse Fair Lane)



Photos



Existing Site Plan



Proposed Ground Floor Plans

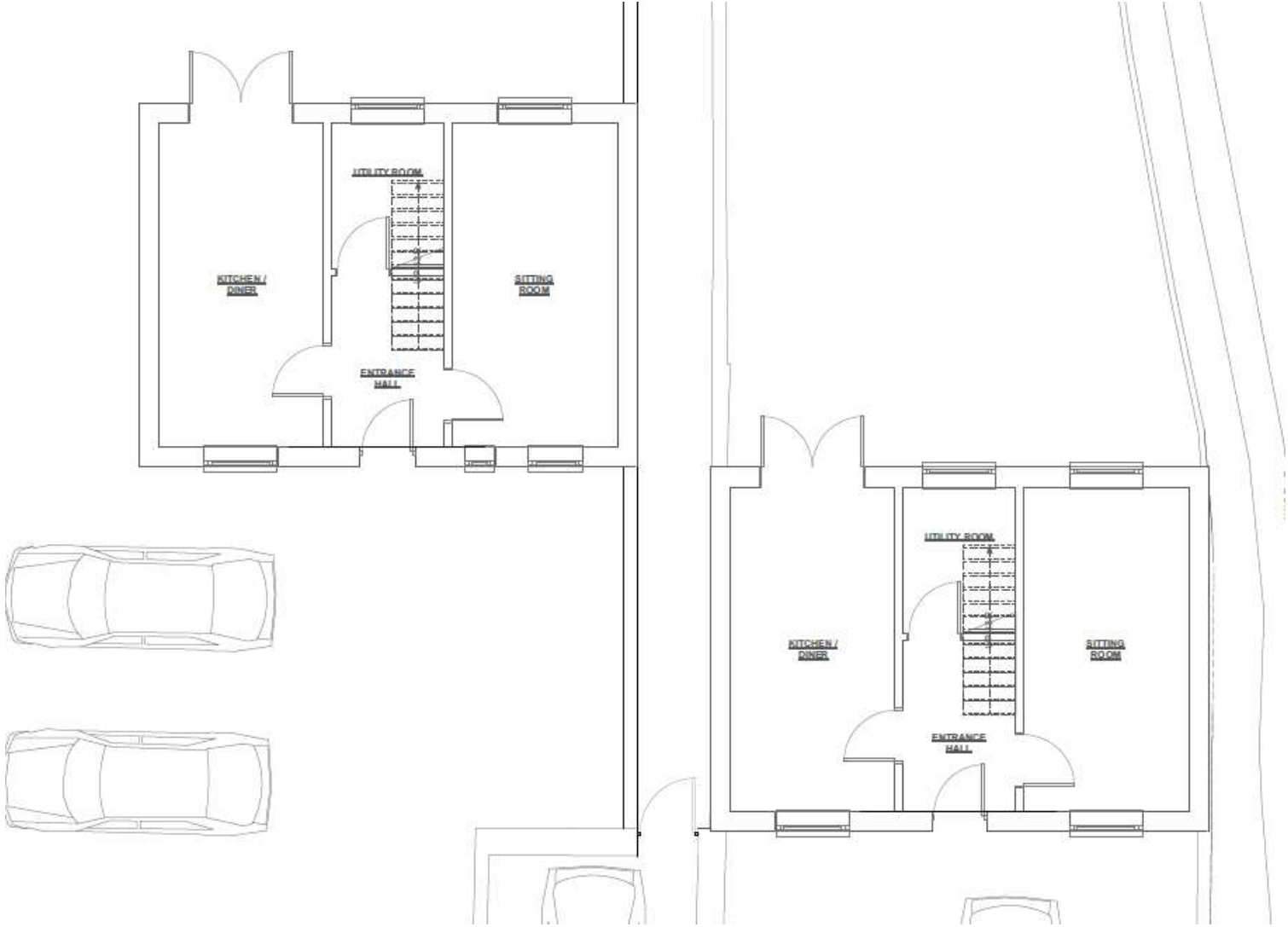

Proposed First Floor Plans

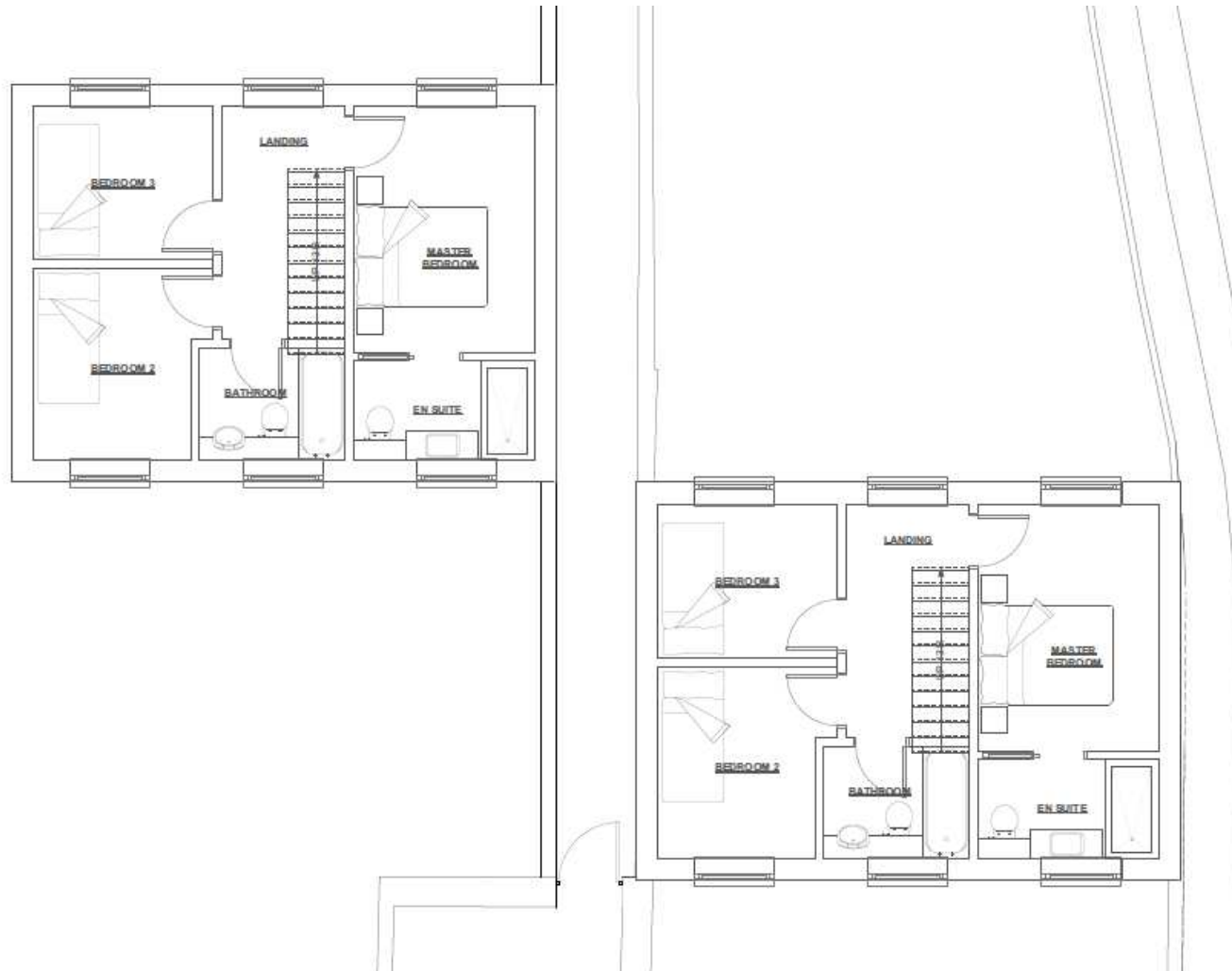

Proposed Elevations

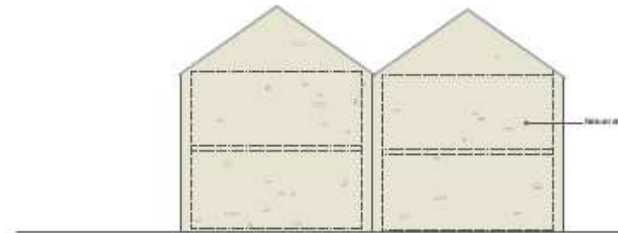

The Baks
cotsw
 RIBA C2
 write
 info@

Propos
 88, 89

Pr

011
 13

Northern Area Planning Committee

31st October 2018

